Hadley Mixed use
Legacy
3 wk Look ahead
6-22-2015

| ID | | Task Name | Duration | Start | Finish |
|---|---|---|---|---|---|
| 1 | | **Excavation** | **6 days** | **Tue 6/23/15** | **Tue 6/30/15** |
| 2 | | Exc Retail Ftgs | 1 day | Tue 6/23/15 | Tue 6/23/15 |
| 3 | | Slab Drain Trenches | 1 day | Tue 6/23/15 | Tue 6/23/15 |
| 4 | | SOG Prep SE Retail | 2 days | Wed 6/24/15 | Thu 6/25/15 |
| 5 | | Fill Drivelane | 1 day | Wed 6/24/15 | Wed 6/24/15 |
| 6 | | Backfill West | 5 days | Wed 6/24/15 | Tue 6/30/15 |
| 7 | | | | | |
| 8 | | **Instreet Utilities** | **1 day** | **Mon 6/22/15** | **Mon 6/22/15** |
| 9 | | Set Water Meters/Tie to Structure | 1 day | Mon 6/22/15 | Mon 6/22/15 |
| 10 | | | | | |
| 11 | | **Underslab Piping** | **3 days** | **Wed 6/24/15** | **Fri 6/26/15** |
| 12 | | Below Slab Drain Lines L1 SE Retail | 3 days | Wed 6/24/15 | Fri 6/26/15 |
| 13 | | | | | |
| 14 | | **CIP Concrete** | **43 days** | **Mon 6/22/15** | **Thu 8/20/15** |
| 15 | | F&P Remaining L1 South Ftgs Retail | 2 days | Wed 6/24/15 | Thu 6/25/15 |
| 16 | | Columns L2 North/South | 5 days | Mon 6/22/15 | Fri 6/26/15 |
| 17 | | Pour Retail SOG | 1 day | Wed 7/1/15 | Wed 7/1/15 |
| 18 | | | | | |
| 19 | | **Level 3 PT NW** | **23 days** | **Mon 6/22/15** | **Thu 7/23/15** |
| 20 | | Layout/Drains | 2 days | Mon 6/22/15 | Tue 6/23/15 |
| 21 | | Bottom Matt/Sleeve | 2 days | Wed 6/24/15 | Thu 6/25/15 |
| 22 | | Edgeform/Misc Steel | 2 days | Thu 6/25/15 | Fri 6/26/15 |
| 23 | | Profile Tendons | 2 days | Mon 6/29/15 | Tue 6/30/15 |
| 24 | | Top Matt/Smurf | 2 days | Wed 7/1/15 | Thu 7/2/15 |
| 25 | | Raised Slab Edge/Blockouts | 3 days | Mon 7/6/15 | Wed 7/8/15 |
| 26 | | Inspections | 1 day | Wed 7/8/15 | Wed 7/8/15 |
| 27 | | Pour | 1 day | Thu 7/9/15 | Thu 7/9/15 |
| 28 | | Stress/Strip | 7 days | Wed 7/15/15 | Thu 7/23/15 |
| 29 | | | | | |
| 30 | | **Level 3 PT NE** | **37 days** | **Mon 6/22/15** | **Wed 8/12/15** |
| 31 | | Shore/Deck | 12 days | Mon 6/22/15 | Wed 7/8/15 |
| 32 | | Layout/Drains | 2 days | Thu 7/9/15 | Fri 7/10/15 |
| 33 | | Bottom Mat/Sleeves | 2 days | Mon 7/13/15 | Tue 7/14/15 |
| 34 | | Edgeform/Misc Sleeves | 2 days | Wed 7/15/15 | Thu 7/16/15 |

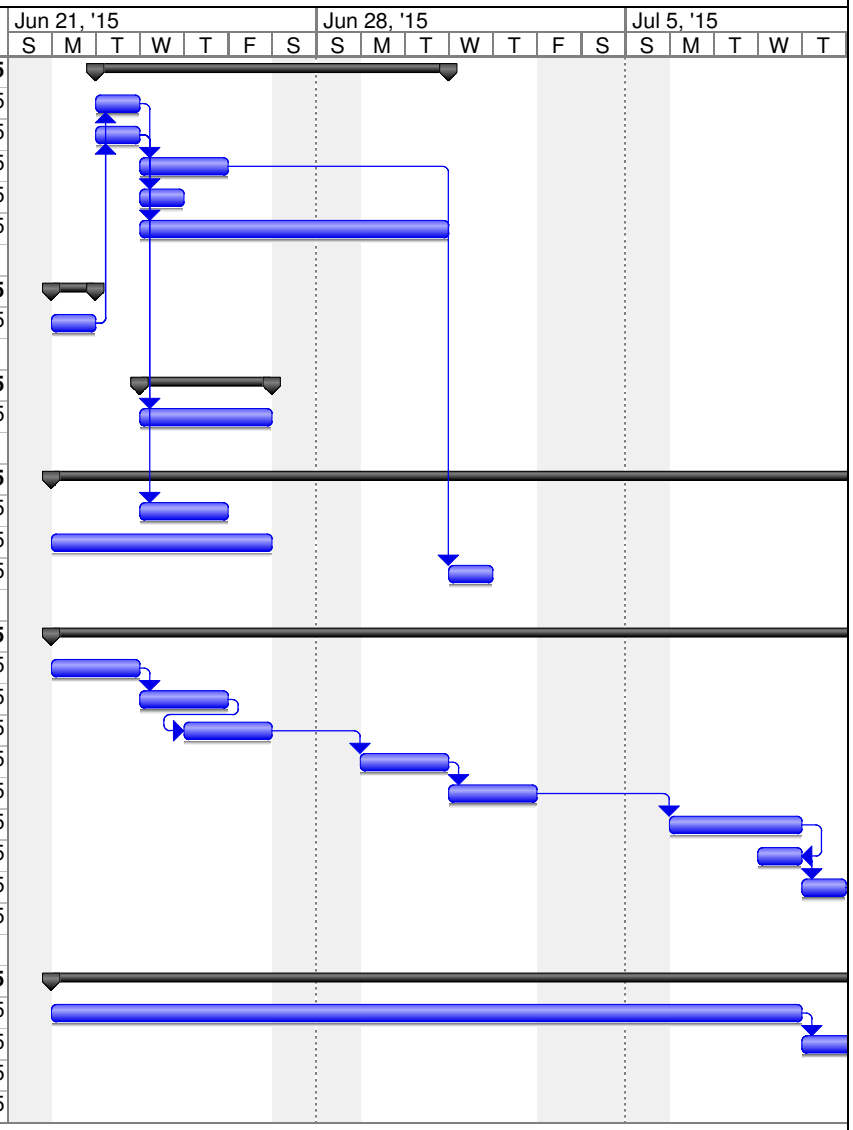


Project: 3wk look ahead 6-22-15
Date: Fri 6/19/15

Task | Milestone | External Tasks
Split | Summary | External Milestone
Progress | Project Summary | Deadline

Hadley Mixed use
Legacy
3 wk Look ahead
6-22-2015

| ID | | Task Name | Duration | Start | Finish |
|---|---|---|---|---|---|
| 35 | | Profile Tendons | 2 days | Fri 7/17/15 | Mon 7/20/15 |
| 36 | | Raised Slab Edge/Blockouts | 3 days | Tue 7/21/15 | Thu 7/23/15 |
| 37 | | Inspections | 1 day | Fri 7/24/15 | Fri 7/24/15 |
| 38 | | Pour | 1 day | Mon 7/27/15 | Mon 7/27/15 |
| 39 | | Stress/Strip | 7 days | Fri 7/31/15 | Mon 8/10/15 |
| 40 | | Remove Reshores North | 2 days | Tue 8/11/15 | Wed 8/12/15 |
| 41 | | | | | |
| 42 | | **Wood Framing NW** | **15 days** | **Fri 7/31/15** | **Thu 8/20/15** |
| 43 | | Layout Walls | 2 days | Fri 7/31/15 | Mon 8/3/15 |
| 44 | | Frame | 5 days | Tue 8/4/15 | Mon 8/10/15 |
| 45 | | TJI Joists | 4 days | Tue 8/11/15 | Fri 8/14/15 |
| 46 | | Deck | 4 days | Mon 8/17/15 | Thu 8/20/15 |

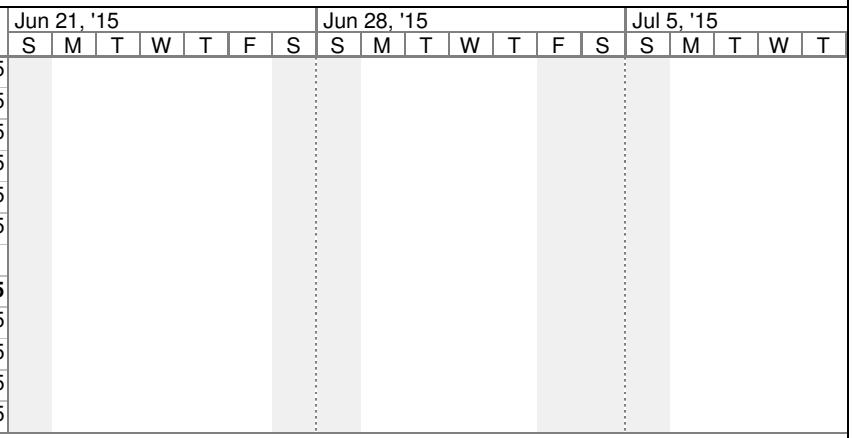


Project: 3wk look ahead 6-22-15
Date: Fri 6/19/15

| | | | | | |
|---|---|---|---|---|---|
| Task | | Milestone | | External Tasks | |
| Split | | Summary | | External Milestone | |
| Progress | | Project Summary | | Deadline | |

Hadley Mixed use
Legacy
3 wk Look ahead
6-22-2015

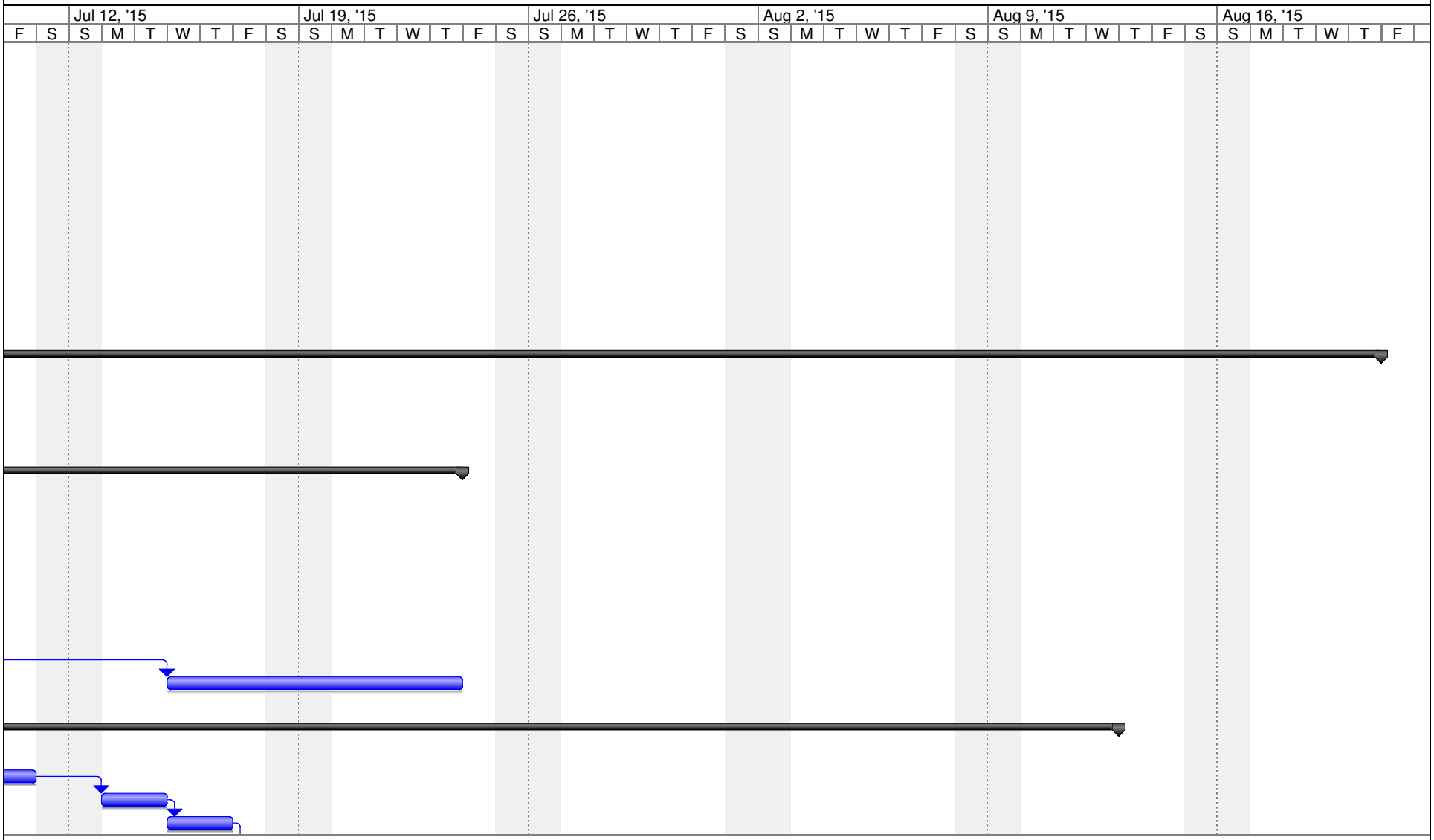


Project: 3wk look ahead 6-22-15
Date: Fri 6/19/15

| | | | | | |
|---|---|---|---|---|---|
| Task | | Milestone | | External Tasks | |
| Split | | Summary | | External Milestone | |
| Progress | | Project Summary | | Deadline | |

Hadley Mixed use
Legacy
3 wk Look ahead
6-22-2015

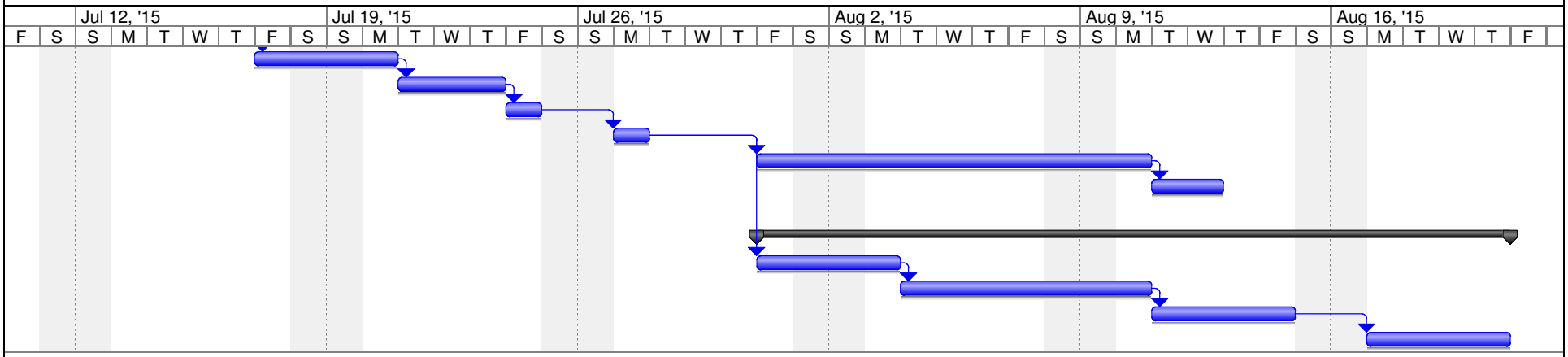


Project: 3wk look ahead 6-22-15
Date: Fri 6/19/15

| | | | | | |
|---|---|---|---|---|---|
| Task | | Milestone | | External Tasks | |
| Split | | Summary | | External Milestone | |
| Progress | | Project Summary | | Deadline | |